

Patient report

Bio-Rad DATE: 09/12/2019
D-10 TIME: 08:23 PM
S/N: #DJ4I016123 Software version: 4.30-2
Sample ID: 10555119
Injection date 09/12/2019 08:20 PM
Injection #: 63 Method: HbA1c
Rack #: --- Rack position: 10

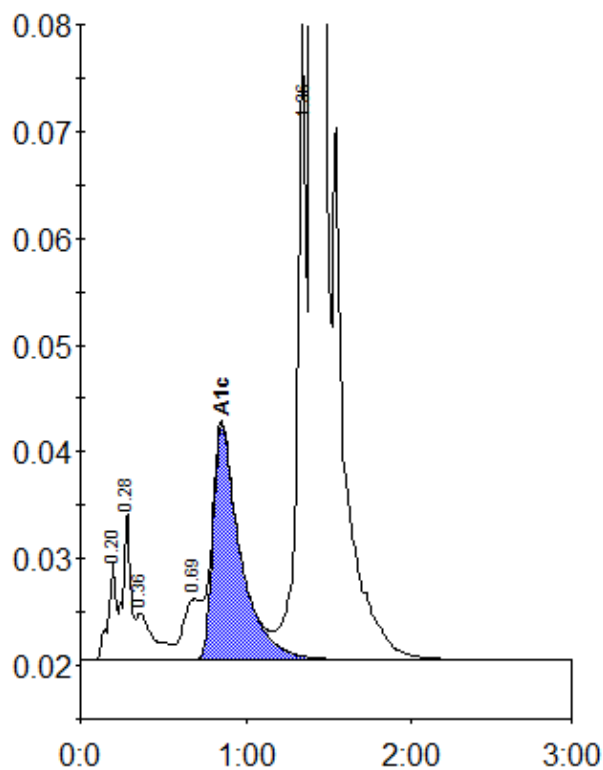

Peak table - ID: 10555119

Peak	R.time	Height	Area	Area %
A1a	0.20	9331	30721	0.8
A1b	0.28	13966	46011	1.2
Unknown	0.36	4356	32570	0.8
LA1c/CHb-1	0.69	5692	41382	1.1
A1c	0.85	22098	252828	8.3
P3	1.36	61229	220410	5.7
A0	1.40	971843	3273082	84.0
Total Area:			3897005	

Concentration:	%
A1c	8.3